



NOT TO BE USED DURING CONSTRUCTION

K	ISSUE FOR DEVELOPMENT APPLICATION	16.10.17	CB	RP
J	ISSUE FOR INFORMATION	03.10.17	CB	RP
H	ISSUE FOR COMMENT	25.09.17	CB	CM
G	ISSUE FOR COMMENT	18.09.17	CB	CM
F	ISSUE FOR VALUE MANAGEMENT	11.09.17	CB	CM
E	DRAFT DA - FOR REVIEW	07.06.17	CB	JR
D	DRAFT DA - FOR REVIEW	04.06.17	EP	JR
C	ISSUE FOR COSTING	26.07.17	CB	JR
B	DRAFT DA SET - ISSUE FOR INFORMATION	27.07.17	EP	JR
A	DRAFT DA SET - ISSUE FOR	13.07.17	EP	JR

INFORMATION				
Issue	Description	Date	Chk	Aut

Architect/ Designer  
dwp  
www.dwp.com

Client  
**THE WHIDDON GROUP**

**Project**  
WHIDDON REDHEAD RESIDENTIAL  
AGED CARE FACILITY (RACF) : NEW  
RACF AND ALTERATIONS & ADDITIONS  
TO EXISTING RACF

Location  
120 REDHEAD ROAD, REDHEAD NSW

Project Number  
**203519**

## Drawing

### 3D VIEWS

Scale (A1)	Date Printed
1 : 100	16/10/2017 4:09:22 PM

Drawing Number  
**A001**

K





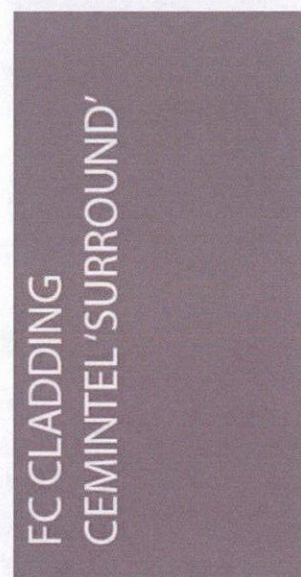
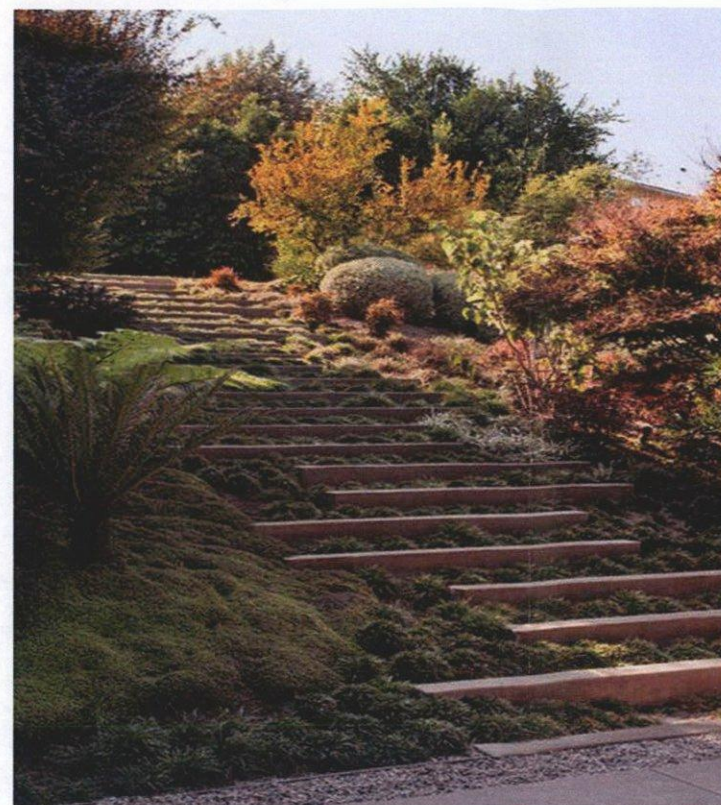
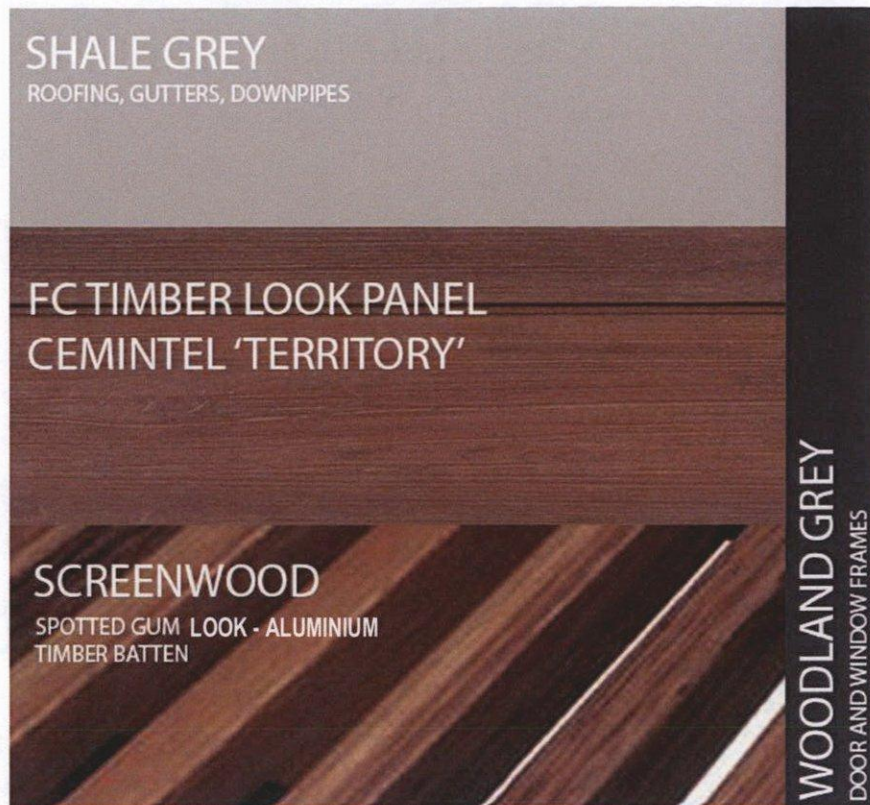

ELEVATION ELEMENTS

- SHALE GREY  
LONGLINE  
ROOFING,  
GUTTERS AND  
DOWNPIPES
- BATTEN SCREEN  
ALUMINIUM FACADE  
BATTENS - TIMBER FINISH
- FC PANEL CLADDING
- TIMBER LOOK FC PANEL  
CLADDING CEMINTEL  
'TERRITORY'
- FRAMED FIN'S 'BARESTONE'  
CLADDING
- WOODLAND GREY  
DOOR/ WINDOW FRAMES
- PGH BRICKS  
BLUE STEEL  
FLASH

NOTES

The information contained in this document is copyright and may not be used or reproduced for any other project or purpose.

Verify all dimensions and levels on site and report any discrepancies to dwp for direction prior to the commencement of work.

Drawings are to be read in conjunction with all other contract documents.

Use figured dimensions only. Do not scale from drawings. dwp cannot guarantee the accuracy of content and format for copies of drawings issued electronically. The completion of the Issue Details Checked and Authorised section is confirmation of the status of the drawing. The drawing shall not be used for construction unless endorsed 'For Construction' and authorised for issue.

© dwp Australia Pty Ltd  
Registered Business Name dwp Australia ABN 37 189 328 018  
David Rose Nominated Architect NSW AFS 4882

© Copyright 2011 dwp  
ALL RIGHTS RESERVED.  
Reproduction prohibited unless authorised in writing by dwp.

**SCHEMATIC DESIGN**  
NOT TO BE USED DURING CONSTRUCTION

Issue	Description	Date	Chk	Auth
K	ISSUE FOR DEVELOPMENT APPLICATION	16.10.17	CB	RP
J	ISSUE FOR INFORMATION	03.10.17	CB	RP
H	ISSUE FOR COMMENT	18.09.17	CB	CH
G	ISSUE FOR VALUE MANAGEMENT	11.09.17	CB	CH
F	ISSUE FOR COMMENT	25.08.17	CB	CH
E	DRAFT DA - FOR REVIEW	07.08.17	CB	JR
D	DRAFT DA - FOR REVIEW	04.08.17	EP	JR
C	ISSUE FOR COSTING	28.07.17	CB	JR
B	DRAFT DA SET - ISSUE FOR INFORMATION	27.07.17	EP	JR
A	DRAFT DA SET - ISSUE FOR INFORMATION	13.07.17	EP	JR

Architect/ Designer  
dwp  
www.dwp.com

Client  
THE WHIDDON GROUP

Project  
WHIDDON REDHEAD RESIDENTIAL  
AGED CARE FACILITY (RACF) : NEW  
RACF AND ALTERATIONS & ADDITIONS  
TO EXISTING RACF

Location  
120 REDHEAD ROAD, REDHEAD NSW

Project Number  
**203519**

Drawing  
**FACADE COLOUR  
CONCEPT**

Scale (A1)  
As indicated

Date Printed  
16/10/2017 4:42:15 PM

Drawing Number  
**A010**

Issue  
**K**

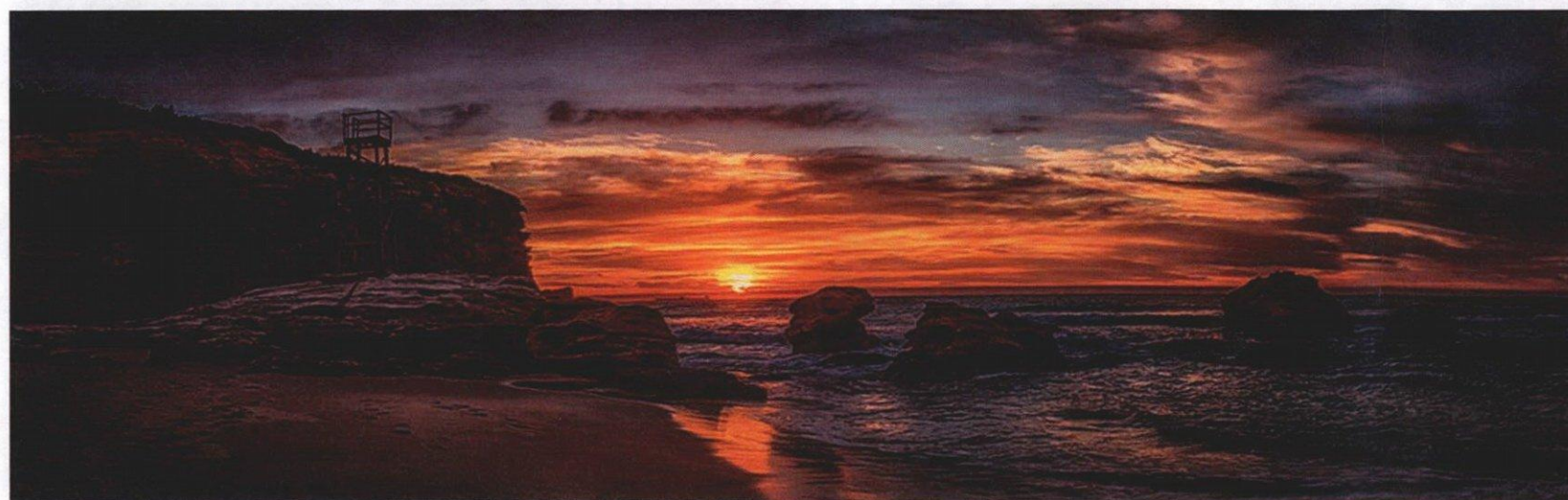

PROPOSED MATERIAL PALETTE

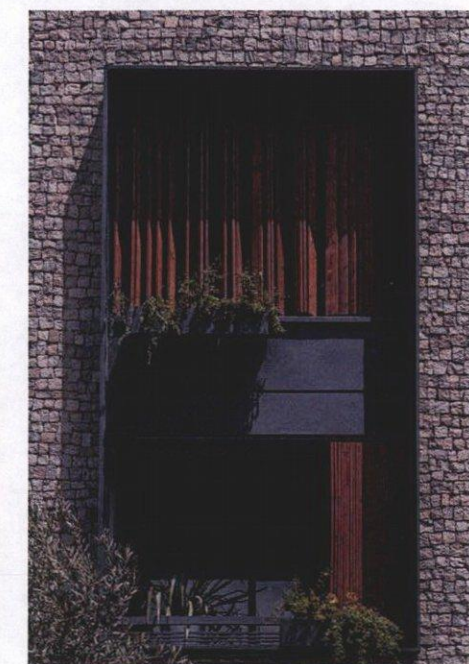
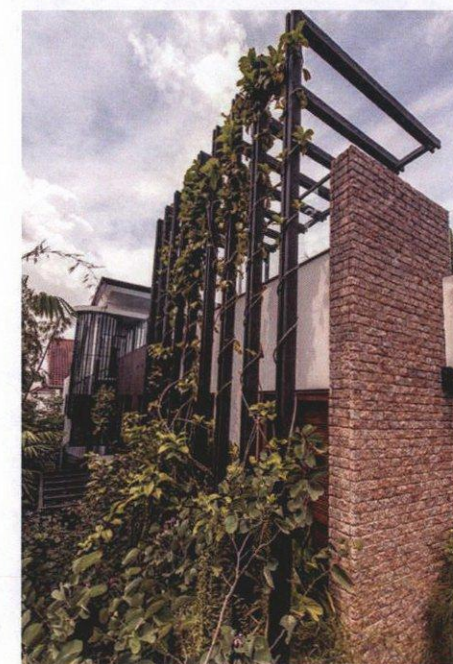

PRECEDENT IMAGES



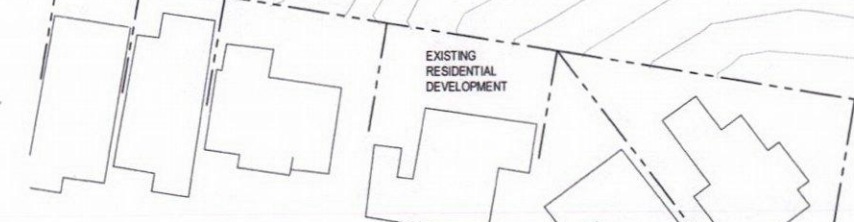
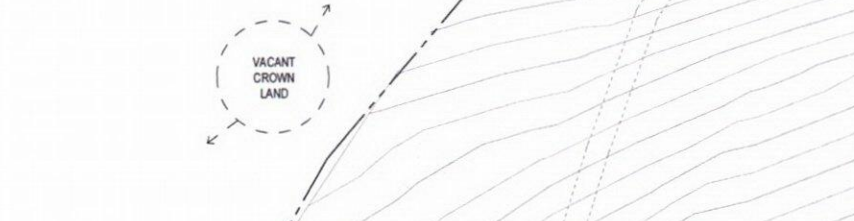
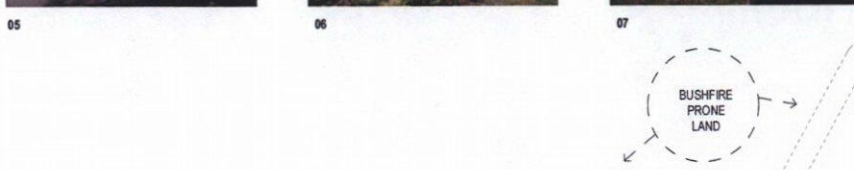
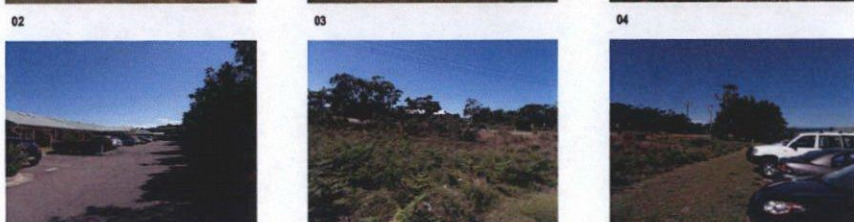
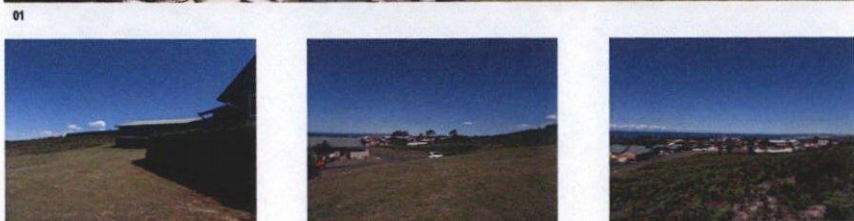



## NOTES

The information contained in this document is copyright and may not be used or reproduced for any other project or purpose.

Verify all dimensions and levels on site and report any discrepancies to dwp for direction prior to the commencement of work.

Drawings are to be read in conjunction with all other contract documents.

Use figured dimensions only. Do not scale from drawings. dwp cannot guarantee the accuracy of content and format for copies of drawings issued electronically. The completion of the Issue Details Checked and Authorised section is confirmation of the status of the drawing. The drawing shall not be used for construction unless endorsed 'For Construction' and authorised for issue.

© dwp Australia Pty Ltd  
Registered Business Name dwp Australia ABN 37 169 328 018  
David Rowe Nominated Architect NSW ARB 4882

© Copyright 2011 dwp.  
ALL RIGHTS RESERVED.  
Reproduction prohibited unless authorised in writing by dwp.

--- DEMOLISHED

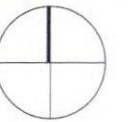

## SCHEMATIC DESIGN

NOT TO BE USED DURING CONSTRUCTION

F	ISSUE FOR DEVELOPMENT APPLICATION	16.10.17	CB	RP
E	ISSUE FOR DEVELOPMENT APPLICATION	11.10.17	CB	RP
D	ISSUE FOR INFORMATION	03.10.17	CB	RP
C	ISSUE FOR VALUE MANAGEMENT	11.09.17	CB	CH
B	DRAFT DA - FOR REVIEW	07.08.17	CB	JR
A	DRAFT DA - FOR REVIEW	04.08.17	EP	JR
Issue	Description	Date	Chk	Auth

Architect/ Designer

dwp

www.dwp.com

Client

THE WHIDDON GROUP

The Whiddon Group  
Life is a journey

Project

WHIDDON REDHEAD RESIDENTIAL AGED CARE FACILITY (RACF) : NEW RACF AND ALTERATIONS & ADDITIONS TO EXISTING RACF

Location  
120 REDHEAD ROAD, REDHEAD NSW

Project Number

203519

Drawing

SITE PLAN - EXISTING / DEMOLITION

Scale (A1)

1 : 500

Date Printed

16/10/2017 3:32:00 PM

Drawing Number

A021

Issue

F







**NOT TO BE USED DURING CONSTRUCTION**

L	ISSUE FOR DEVELOPMENT APPLICATION	11.10.17	CB	RP
K	ISSUE FOR COORDINATION	10.10.17	CB	RP
J	ISSUE FOR INFORMATION	03.10.17	CB	RP
H	FOR COORDINATION	27.09.17	RP	RP
G	ISSUE FOR COMMENT	18.09.17	CB	CM
F	ISSUE FOR VALUE MANAGEMENT	11.09.17	CB	CM
E	DRAFT DA - FOR REVIEW	07.08.17	CB	JR
D	DRAFT DA - FOR REVIEW	04.08.17	EP	JR
C	DRAFT DA SET - ISSUE FOR INFORMATION	27.07.17	EP	JR
B	DRAFT DA SET - ISSUE FOR INFORMATION	13.07.17	EP	JR
A	FOR INFORMATION	11.07.17	EP	JR
Issue	Description	Date	Chk	Aut

Architect/ Designer  
dwp  
www.dwp.com

Client  
**THE WHIDDON GROUP**  
  
The **Whiddon** Group

**Project**  
**WHIDDON REDHEAD RESIDENTIAL  
AGED CARE FACILITY (RACF) : NEW  
RACF AND ALTERATIONS & ADDITIONS  
TO EXISTING RACF**

**Location**  
**120 REDHEAD ROAD, REDHEAD NSW**

Project Number  
**203519**

Drawing

**SITE PLAN - NEW  
WORKS**

Scale (A1) 1 : 500 Date Printed 11/10/2017 4:50:30 PM  
Drawing Number A101 Issue L





Notes  
 The information contained in this document is copyright and may not be used or reproduced for any other project or purpose.  
 Verify all dimensions and levels on site and report any discrepancies to dwp for direction prior to the commencement of work.  
 Drawings are to be read in conjunction with all other contract documents.  
 Use figured dimensions only. Do not scale from drawings.  
 dwp cannot guarantee the accuracy of content and format for copies of drawings issued electronically. The completion of the Issue Details Checked and Authorised section is confirmation of the status of the drawing. The drawing shall not be used for construction unless endorsed 'For Construction' and authorised for issue.  
 © dwp Australia Pty Ltd  
 Registered Business Name dwp Australia ABN 37 169 328 018  
 David Rose Nominated Architect NSW ARB 4882  
 © Copyright 2011 dwp.  
 ALL RIGHTS RESERVED.  
 Reproduction prohibited unless authorised in writing by dwp.

NEW ROOF TO EXISTING BUILDING  
 DEMOLISHED

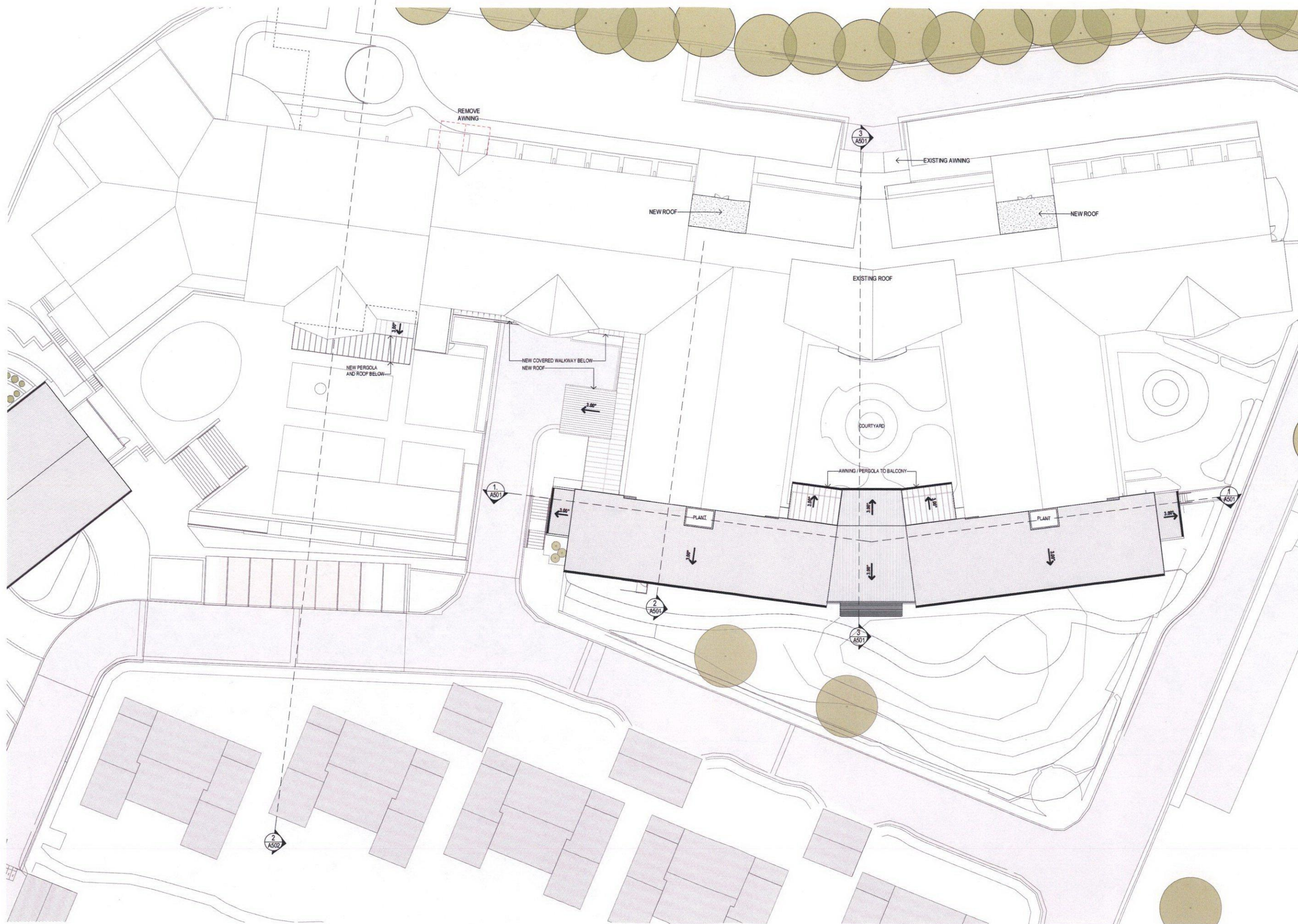

## SCHEMATIC DESIGN

NOT TO BE USED DURING CONSTRUCTION

L	ISSUE FOR DEVELOPMENT APPLICATION	16.10.17	CB	RP
K	ISSUE FOR INFORMATION	03.10.17	CB	RP
J	ISSUE FOR COMMENT	18.09.17	CB	CH
H	ISSUE FOR VALUE MANAGEMENT	11.09.17	CB	CH
G	DRAFT DA - FOR REVIEW	07.08.17	CB	JR
F	DRAFT DA - FOR REVIEW	04.08.17	EP	JR
E	ISSUE FOR COSTING	28.07.17	CB	JR
D	DRAFT DA SET - ISSUE FOR INFORMATION	27.07.17	EP	JR
C	DRAFT DA SET - ISSUE FOR INFORMATION	18.07.17	EP	JR
B	DRAFT DA SET - ISSUE FOR INFORMATION	13.07.17	EP	JR

Issue Description Date Chk Auth  
 Architect/ Designer  
 dwp  
 www.dwp.com

Client  
 THE WHIDDON GROUP

The Whiddon Group  
 Life is a Journey

Project  
 WHIDDON REDHEAD RESIDENTIAL AGED CARE FACILITY (RACF) : NEW RACF AND ALTERATIONS & ADDITIONS TO EXISTING RACF

Location  
 120 REDHEAD ROAD, REDHEAD NSW

Project Number  
**203519**

Drawing  
**GENERAL  
 ARRANGEMENT PLAN -  
 EXISTING ROOF**

Scale (A1)  
 As indicated Date Printed  
 16/10/2017 2:07:18 PM

Drawing Number  
**A203** Issue  
**L**





Notes  
The information contained in this document is copyright and may not be used or reproduced for any other project or purpose.  
Verify all dimensions and levels on site and report any discrepancies to dwp for direction prior to the commencement of work.  
Drawings are to be read in conjunction with all other contract documents.  
Use figured dimensions only. Do not scale from drawings.  
dwp cannot guarantee the accuracy of content and format for copies of drawings issued electronically. The completion of the Issue Details Checked and Authorized section is confirmation of the status of the drawing. The drawing shall not be used for construction unless endorsed 'For Construction' and authorized for issue.  
© dwp Australia Pty Ltd  
Registered Business Name dwp Australia ABN 37 169 328 018  
David Rose Nominated Architect NSW AHB 4882  
© Copyright 2011 dwp.  
ALL RIGHTS RESERVED.  
Reproduction prohibited unless authorised in writing by dwp.

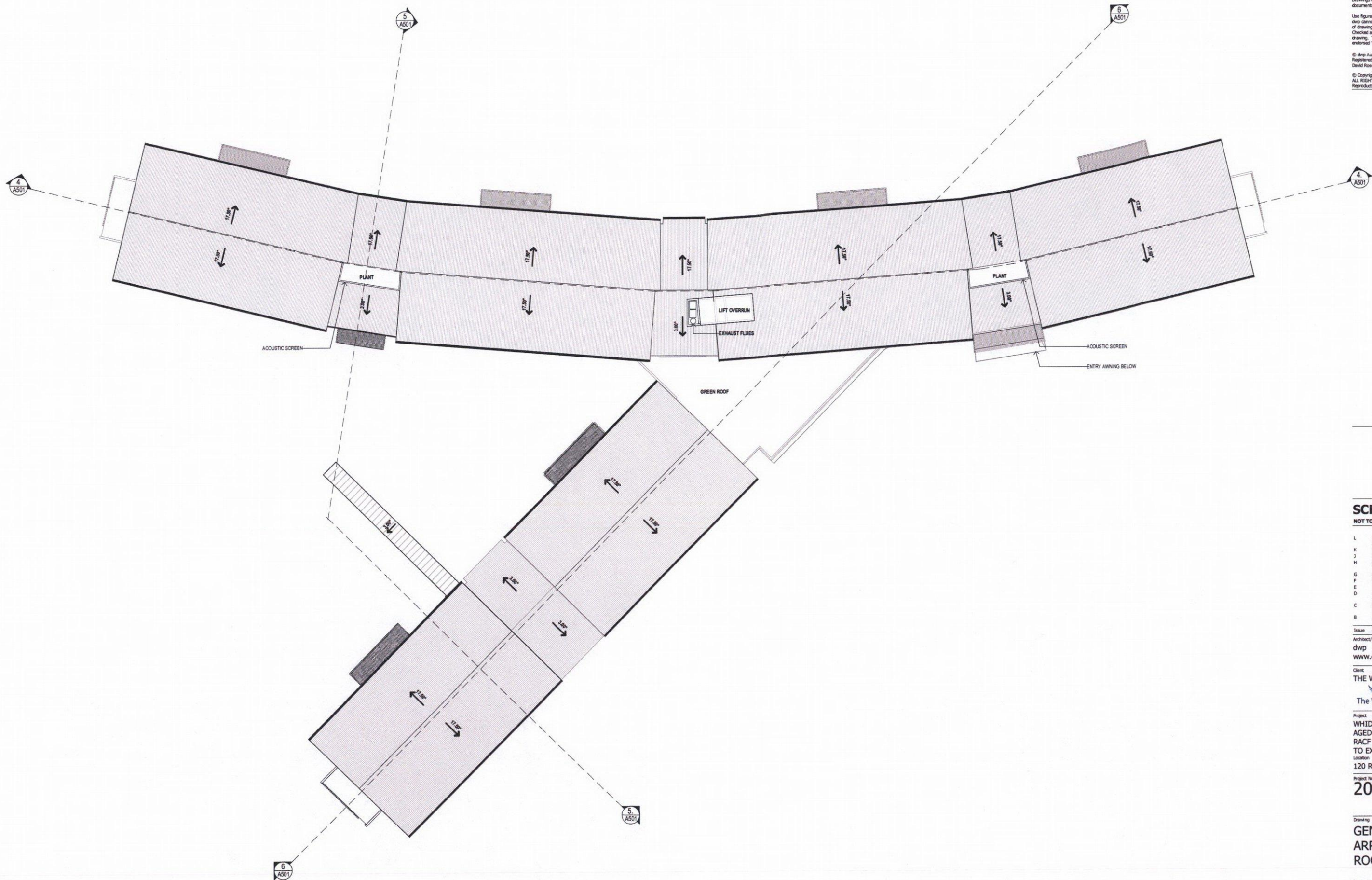

## SCHEMATIC DESIGN

NOT TO BE USED DURING CONSTRUCTION

L	ISSUE FOR DEVELOPMENT APPLICATION	16.10.17	CB	RP
K	ISSUE FOR INFORMATION	03.10.17	CB	RP
J	ISSUE FOR COMMENT	18.09.17	CB	CM
H	ISSUE FOR VALUE MANAGEMENT	11.09.17	CB	CM
G	DRAFT DA - FOR REVIEW	07.08.17	CB	JR
F	DRAFT DA - FOR REVIEW	04.08.17	EP	JR
E	ISSUE FOR COSTING	28.07.17	CB	JR
D	DRAFT DA SET - ISSUE FOR INFORMATION	27.07.17	EP	JR
C	DRAFT DA SET - ISSUE FOR INFORMATION	18.07.17	EP	JR
B	DRAFT DA SET - ISSUE FOR INFORMATION	13.07.17	EP	JR

Issue	Description	Date	Chk	Auth
Architect/ Designer	dwp			
www.dwp.com				

Client  
THE WHIDDON GROUP

The Whiddon Group  
Life is a journey

Project  
WHIDDON REDHEAD RESIDENTIAL AGED CARE FACILITY (RACF) : NEW RACF AND ALTERATIONS & ADDITIONS TO EXISTING RACF

Location  
120 REDHEAD ROAD, REDHEAD NSW

Project Number  
**203519**

Drawing  
**GENERAL ARRANGEMENT PLAN - ROOF**

Scale (A1)  
1 : 200

Date Printed  
16/10/2017 2:05:55 PM

Drawing Number  
**A207**

Issue  
**L**





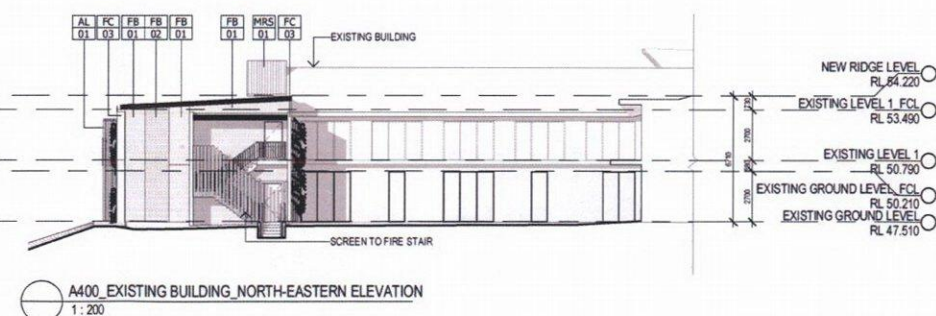
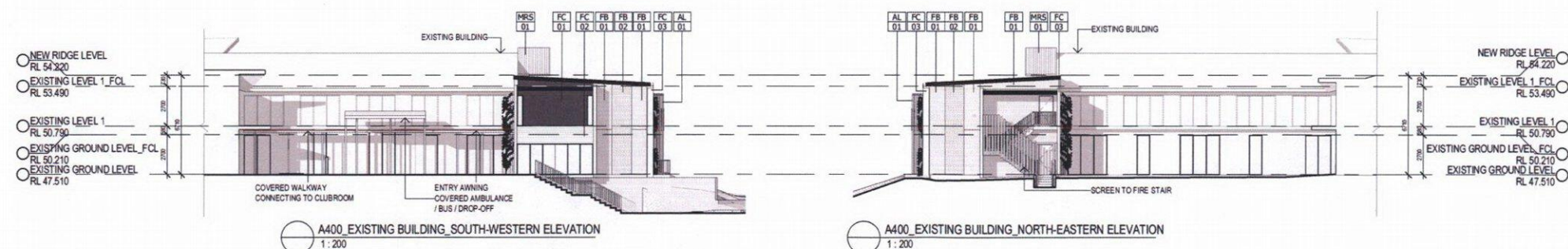
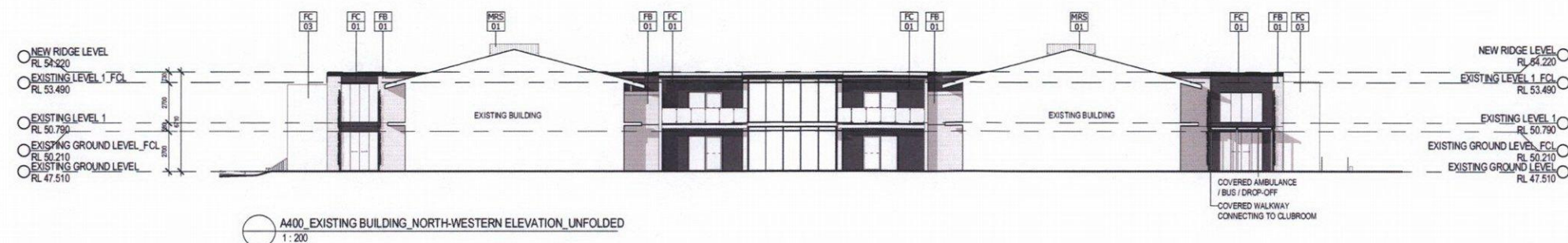
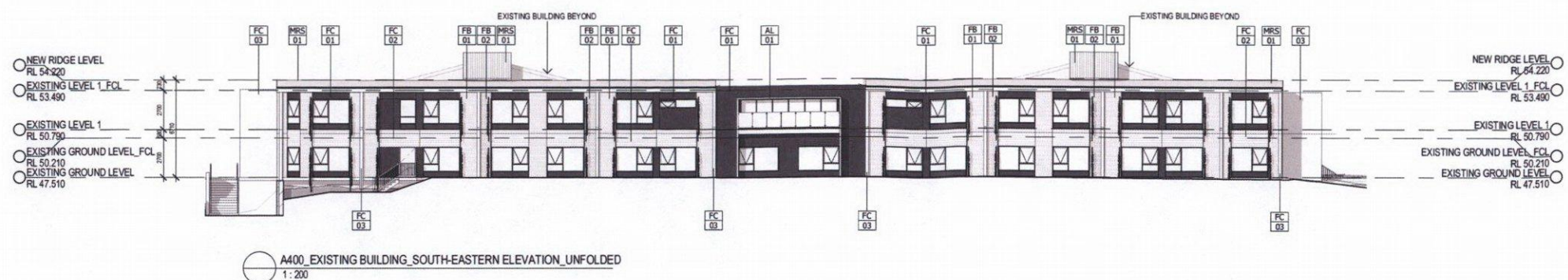

Notes  
The information contained in this document is copyright and may not be used or reproduced for any other project or purpose.  
Verify all dimensions and levels on site and report any discrepancies to dwp for direction prior to the commencement of work.  
Drawings are to be read in conjunction with all other contract documents.  
Use figured dimensions only. Do not scale from drawings.  
dwp cannot guarantee the accuracy of content and format for copies of drawings issued electronically. The completion of the Issue Details Checked and Authorised section is confirmation of the status of the drawing. The drawing shall not be used for construction unless endorsed 'For Construction' and authorised for issue.  
© dwp Australia Pty Ltd  
Registered Business Name dwp Australia ABN 37 169 326 018  
David Rose Nominated Architect NSW ARB 4882  
© Copyright 2011 dwp.  
All rights reserved.  
Reproduction prohibited unless authorised in writing by dwp.

**LEGEND**

AL	ALUMINUM BATTEN
AL	ALUMINUM FACADE BATTEN SCREEN - TIMBER FINISH
BLK	BLOCKWORK
FB	FACE BRICKWORK - TYPE 1
FB	PGH BRICKS - BLUE STEEL FLASH
FB	FACE BRICKWORK - TYPE 2
FB	PGH BRICKS - PEWTER
FC	FIBRE CEMENT - TYPE 1
FC	FC PANEL CLADDING
FC	FIBRE CEMENT - TYPE 2
FC	TIMBER LOOK FC PANEL CLADDING CEMENTEL TERRITORY
FC	FIBRE CEMENT - TYPE 3
FC	FRAMED FINS 'BARESTONE' CLADDING
MRS	METAL ROOF SHEETING
MRS	SHALE GREY LONGLINE ROOFING, GUTTERS & DOWNPIPES

## SCHEMATIC DESIGN

NOT TO BE USED DURING CONSTRUCTION

J	ISSUE FOR DEVELOPMENT APPLICATION	16.10.17	CB	RP
H	ISSUE FOR INFORMATION	03.10.17	CB	RP
G	ISSUE FOR VALUE MANAGEMENT	11.09.17	CB	CH
F	DRAFT DA - FOR REVIEW	07.08.17	CB	JR
E	DRAFT DA - FOR REVIEW	04.08.17	EP	JR
D	ISSUE FOR COSTING	28.07.17	CB	JR
C	DRAFT DA SET - ISSUE FOR INFORMATION	27.07.17	EP	JR
B	DRAFT DA SET - ISSUE FOR INFORMATION	13.07.17	EP	JR
A	FOR REVIEW	22.06.17	EP	JR
Issue	Description	Date	Chk	Auth

Architect/ Designer  
dwp  
www.dwp.com

Client  
THE WHIDDON GROUP

The Whiddon Group  
Life is a journey

Project  
WHIDDON REDHEAD RESIDENTIAL AGED CARE FACILITY (RACF) : NEW RACF AND ALTERATIONS & ADDITIONS TO EXISTING RACF  
Location  
120 REDHEAD ROAD, REDHEAD NSW

Project Number  
**203519**

Drawing  
**BUILDING ELEVATIONS - EXISTING BUILDING**

Scale (A1)  
1 : 200  
Date Printed  
16/10/2017 4:37:13 PM

Drawing Number  
**A401**

Issue  
**J**

dwp



Notes  
The information contained in this document is copyright and may not be used or reproduced for any other project or purpose.  
Verify all dimensions and levels on site and report any discrepancies to dwp for direction prior to the commencement of work.  
Drawings are to be read in conjunction with all other contract documents.  
Use figured dimensions only. Do not scale from drawings.  
dwp cannot guarantee the accuracy of content and format for copies of drawings issued electronically. The completion of the issue details checked and authorised section is confirmation of the status of the drawing. The drawing shall not be used for construction unless endorsed 'For Construction' and authorised for issue.  
© dwp Australia Pty Ltd  
Registered Business Name dwp Australia ABN 37 169 328 018  
David Rose Nominated Architect NSW ABA 4682  
© Copyright 2011 dwp.  
All Rights Reserved.  
Reproduction prohibited unless authorised in writing by dwp.

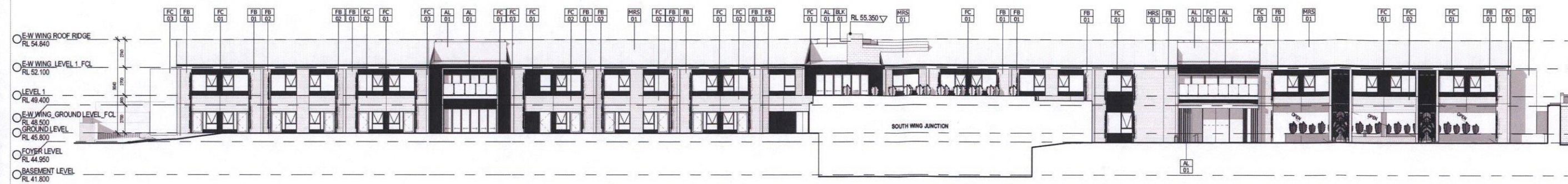
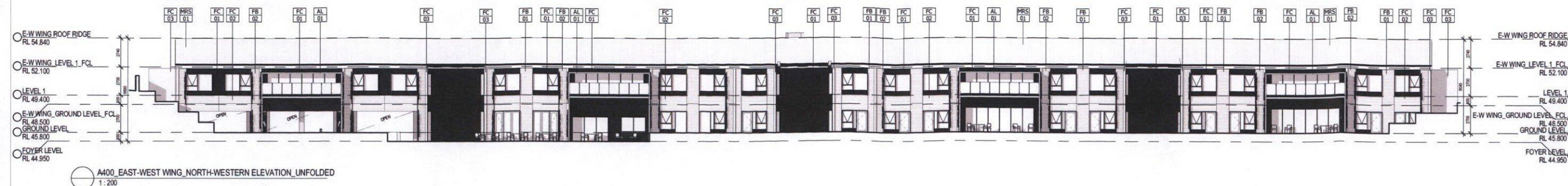

A400 EAST-WEST WING SOUTH-EASTERN ELEVATION\_UNFOLDED  
1:200

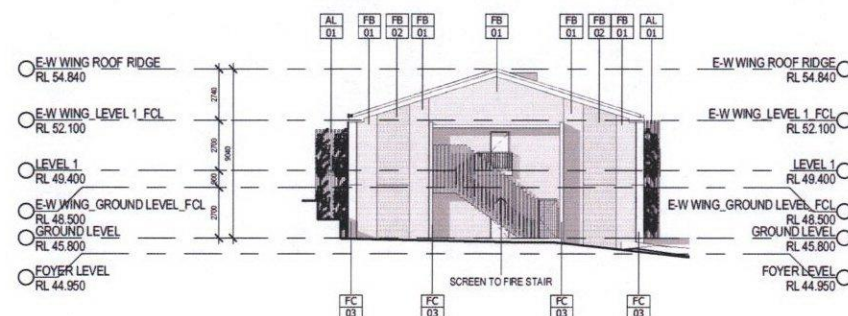

A400 EAST-WEST WING SOUTH-WESTERN ELEVATION  
1:200

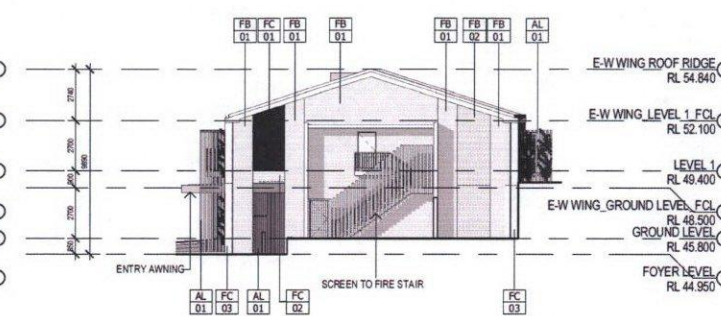

A400 EAST-WEST WING NORTH-EASTERN ELEVATION  
1:200

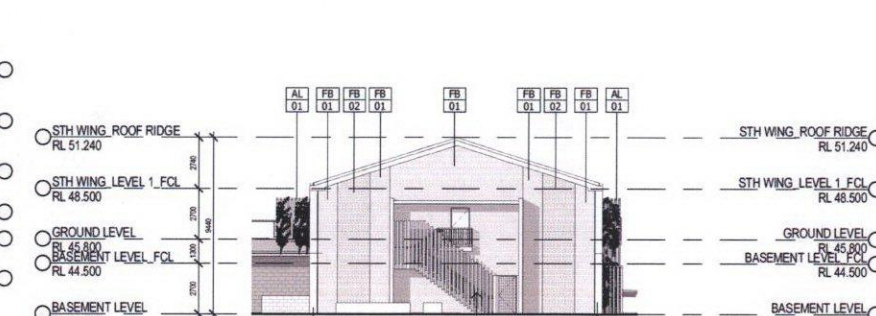

A400 SOUTH WING SOUTHERN ELEVATION  
1:200

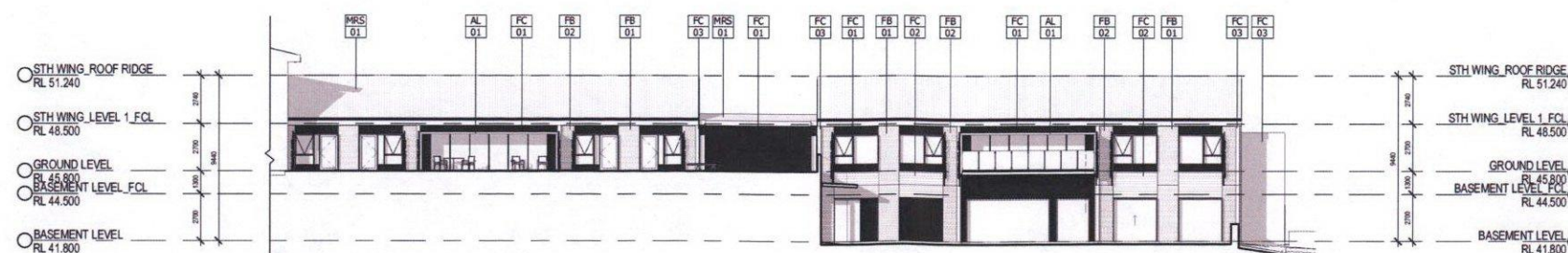

A400 SOUTH WING WESTERN ELEVATION  
1:200



A400 SOUTH WING EASTERN ELEVATION  
1:200

- LEGEND**
- AL ALUMINIUM BATTEN
  - AL ALUMINIUM FACADE BATTEN SCREEN - TIMBER FINISH
  - BLK BLOCKWORK
  - FB FACE BRICKWORK - TYPE 1
  - FB FB FACE BRICKWORK - TYPE 2
  - FC FIBRE CEMENT - TYPE 1
  - FC FIBRE CEMENT - TYPE 2
  - FC FIBRE CEMENT - TYPE 3
  - MRS METAL ROOF SHEETING

## SCHEMATIC DESIGN

NOT TO BE USED DURING CONSTRUCTION

Issue	Description	Date	Ok	Auth
K	ISSUE FOR DEVELOPMENT APPLICATION	16.10.17	CB	RP
J	ISSUE FOR INFORMATION	03.10.17	CB	RP
H	ISSUE FOR VALUE MANAGEMENT	11.09.17	CB	CH
G	ISSUE FOR COMMENT	06.09.17	CB	CH
F	DRAFT DA - FOR REVIEW	07.08.17	CB	JR
E	DRAFT DA - FOR REVIEW	04.08.17	EP	JR
D	ISSUE FOR COSTING	28.07.17	CB	JR
C	DRAFT DA SET - ISSUE FOR INFORMATION	27.07.17	EP	JR
B	DRAFT DA SET - ISSUE FOR INFORMATION	13.07.17	EP	JR
A	FOR REVIEW	22.06.17	EP	JR

Architect/ Designer  
dwp  
www.dwp.com

Client  
THE WHIDDON GROUP

The Whiddon Group  
Life is a journey

Project  
WHIDDON REDHEAD RESIDENTIAL  
AGED CARE FACILITY (RACF) : NEW  
RACF AND ALTERATIONS & ADDITIONS  
TO EXISTING RACF  
Location  
120 REDHEAD ROAD, REDHEAD NSW

Project Number  
**203519**

Drawing  
**BUILDING ELEVATIONS  
- PROPOSED BUILDING**

Scale (A1)  
**1 : 200**  
Date Printed  
16/10/2017 1:28:56 PM

Drawing Number  
**A402**

Issue  
**K**

dwp



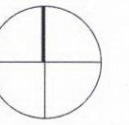
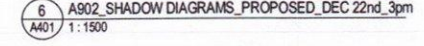
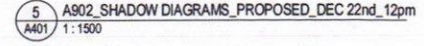
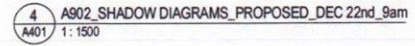
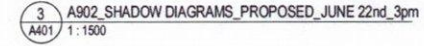
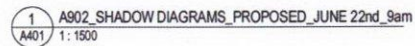

**SCHEMATIC DESIGN**  
NOT TO BE USED DURING CONSTRUCTION

G	ISSUE FOR DEVELOPMENT APPLICATION	16.10.17	CB	RP
F	ISSUE FOR INFORMATION	03.10.17	CB	RP
E	ISSUE FOR VALUE MANAGEMENT	11.09.17	CB	CM
D	DRAFT DA - FOR REVIEW	07.08.17	CB	JR
C	DRAFT DA - FOR REVIEW	04.06.17	EP	JR
B	DRAFT DA SET - ISSUE FOR INFORMATION	27.07.17	EP	JR
A	DRAFT DA SET - ISSUE FOR INFORMATION	13.07.17	EP	JR

Issue	Description	Date	Chk	Auth
Architect/ Designer				
dwp				
www.dwp.com				

Client  
**THE WHIDDON GROUP**  
  
**The Whiddon Group**  
Life is a journey

**WHIDDON REDHEAD RESIDENTIAL  
AGED CARE FACILITY (RACF) : NEW  
RACF AND ALTERATIONS & ADDITIONS  
TO EXISTING RACF**

Project Number  
**203519**

# SHADOW DIAGRAMS\_PROPOSED

Scale (A1)	Date Printed
1 : 1500	16/10/2017 2:22:13 PM

A901 G





Notes

The information contained in this document is copyright and may not be used or reproduced for any other project or purpose.

Verify all dimensions and levels on site and report any discrepancies to dwp for direction prior to the commencement of work.

Drawings are to be read in conjunction with all other contract documents.

Use figured dimensions only. Do not scale from drawings. dwp cannot guarantee the accuracy of content and format for copies of drawings issued electronically. The completion of the Issue Details Checked and Authorised section is confirmation of the status of the drawing. The drawing shall not be used for construction unless endorsed 'For Construction' and authorised for issue.

© dwp Australia Pty Ltd  
Registered Business Name dwp Australia ABN 37 169 328 018  
David Rose Nominated Architect NSW APB 4862

© Copyright 2011 dwp.  
ALL RIGHTS RESERVED.  
Reproduction prohibited unless authorised in writing by dwp.

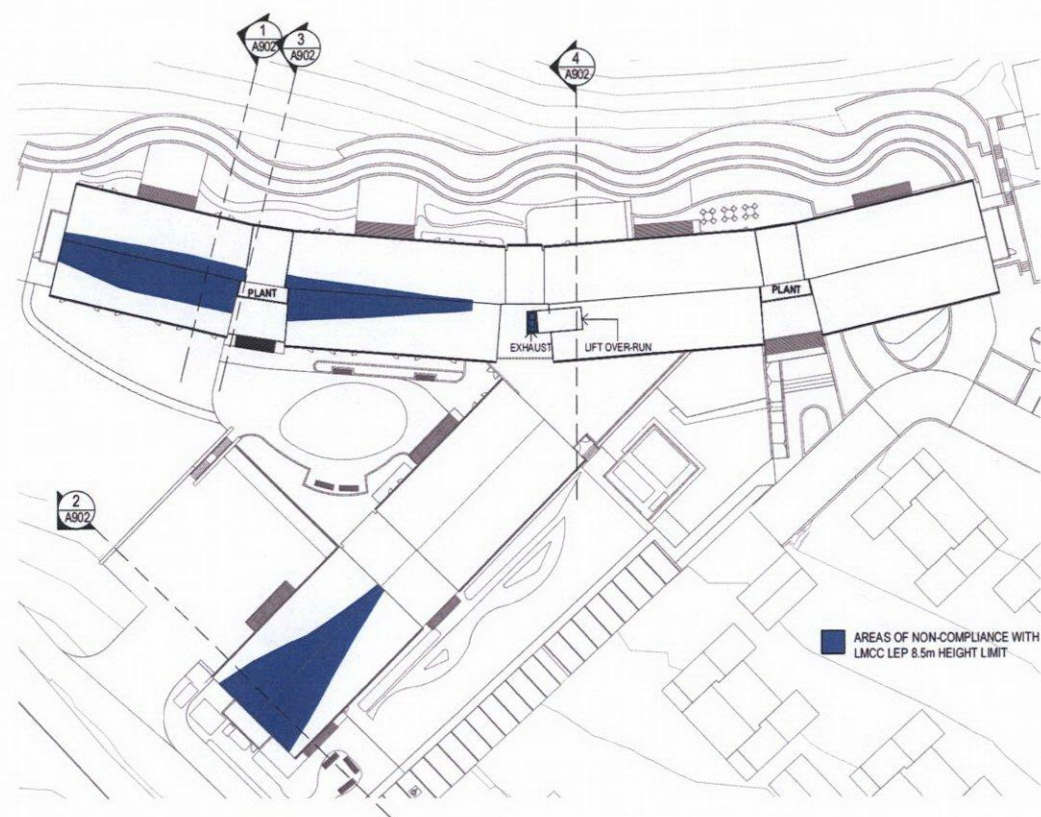

0 A207\_GA\_ROOF\_HOB LEP COMPLIANCE  
A403 1:500

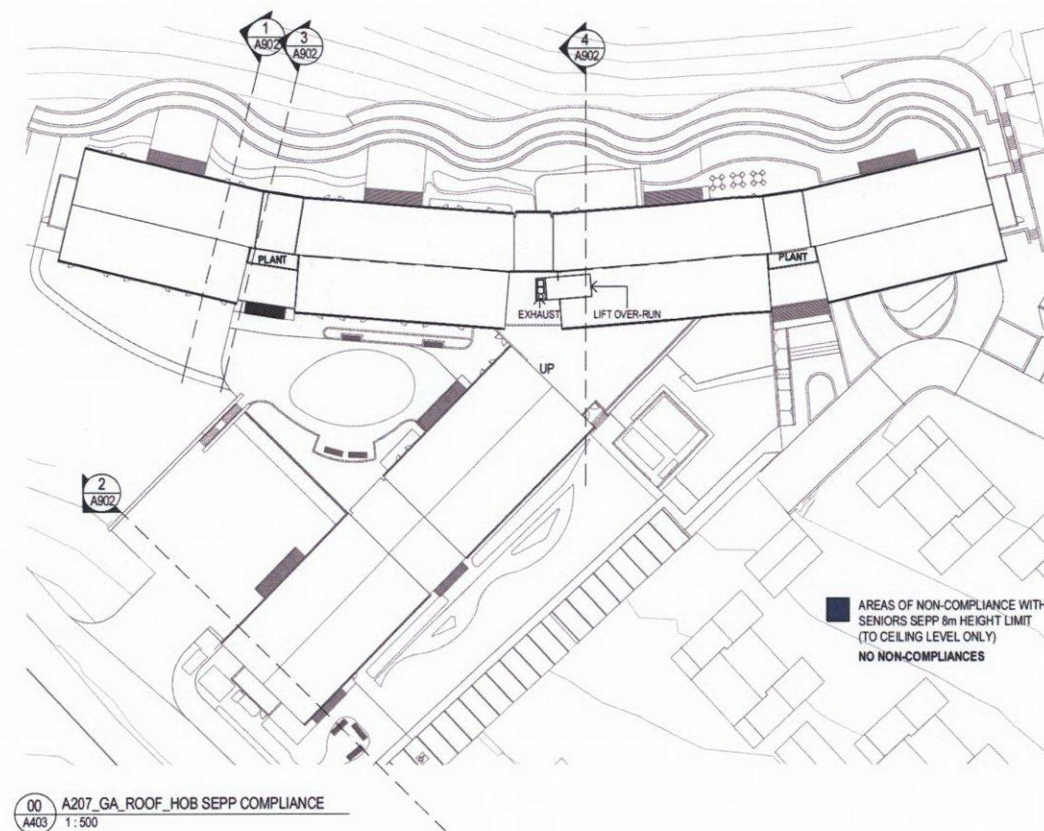

00 A207\_GA\_ROOF\_HOB SEPP COMPLIANCE  
A403 1:500

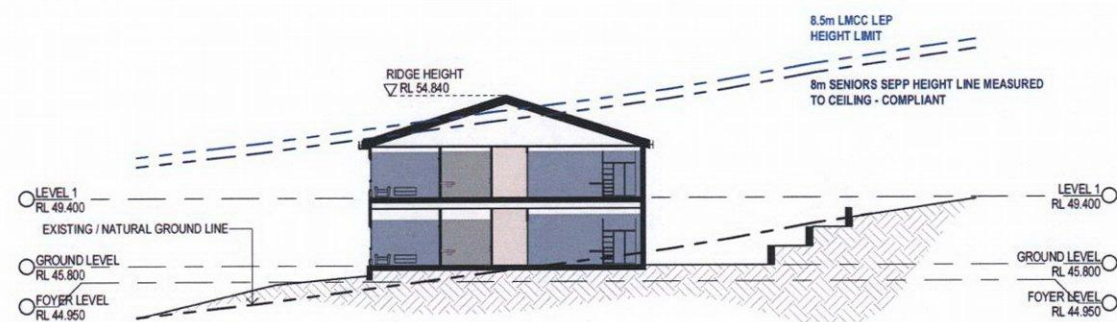

1 A902\_SECTION 1  
A234 1:200

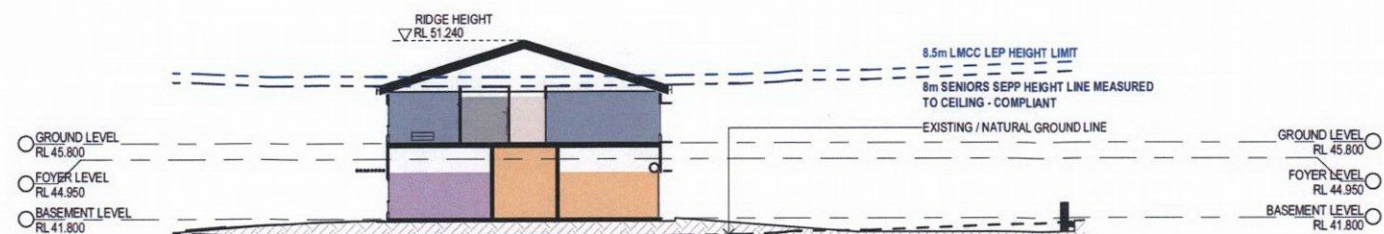

2 A902\_SECTION 2  
A101 1:200

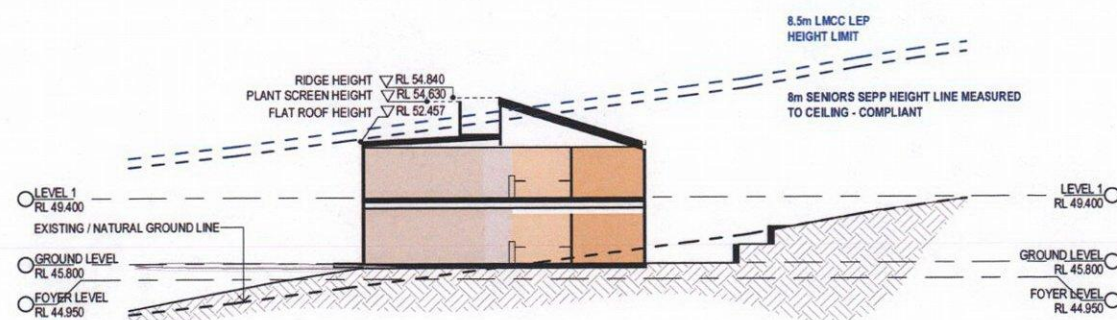

3 A902\_SECTION 3  
1:200



4 A902\_SECTION 4  
A101 1:200



## SCHEMATIC DESIGN

NOT TO BE USED DURING CONSTRUCTION

F	ISSUE FOR DEVELOPMENT APPLICATION	16.10.17	CB	RP
E	ISSUE FOR DEVELOPMENT APPLICATION	13.10.17	CB	RP
D	ISSUE FOR DEVELOPMENT APPLICATION	11.10.17	CB	RP
C	DRAFT DA - FOR REVIEW	07.08.17	CB	JR
B	DRAFT DA - FOR REVIEW	04.08.17	EP	JR
A	FOR INFORMATION	03.08.17	EP	JR

Issue Description Date Chk Auth

Architect / Designer

dwp

www.dwp.com

Client

THE WHIDDON GROUP

The Whiddon Group

Life is a journey

Project

WHIDDON REDHEAD RESIDENTIAL AGED CARE FACILITY (RACF) : NEW RACF AND ALTERATIONS & ADDITIONS TO EXISTING RACF

Location

120 REDHEAD ROAD, REDHEAD NSW

Project Number

203519

## HEIGHT OF BUILDING COMPLIANCE

Scale (A1)

As indicated

Date Printed

16/10/2017 11:40:27 AM

Drawing Number

A902

Issue

F

